



SPECIFICATIONS

Specification of Main Parts	EB-1975W	EB-1985WU	EB-1980WU	
LCD	Size	0.76-inch wide panel with MLA(D8)		
	Pixel Number	1,024,000 dots (1280 x 800) x 3	2,304,000 dots (1920 x 1200) x 3	
	Native Resolution	WXGA	WUXGA	
	Aspect Ratio	16:10		
	Projection Lens	Optical Zoom (Manual) / Focus (Manual)		
Lamp	Type	280 W UHE		
	F-Number	1.5-2.0		
	Focal Length	23mm - 38.4mm		
	Zoom Ratio	1-1.6		
Life	Normal	3000 hours		
	Eco	4000 hours		
Screen Size	30" to 300"	50" to 300"		
Throw Ratio (Zoom:Wide)	1.38			
Offset	10:1			
Light Output (Brightness)	Brightness Control: Normal	5000 lm	4800 lm	4400lm
	Brightness Control: ECO	3500 lm	3400 lm	3400 lm
	Color Light Output (Color Brightness)	5000 lm	4800 lm	4400 lm
Contrast	10,000:1			
Sound Output	Monaural : 16 W x 1			
Focus Help	Yes			
Settings	Geometric Correction	V Keystone		
	H Keystone	-30 degrees to +30 degrees (Zoom:Tele)		
	Auto Keystone Correction	Vertical : -30 to +30 degrees		
	ScreenFit	Horizontal: -20 to +20 degrees		
	Quick Corner	Yes		
Split Screen	Yes			
Analog RGB I/O	Display Performance	Native	1280 x 800 dots	1920x1200dots
	Input Terminal	Video	D-sub 15pin x 2 Blue molding	
Video I/O	Audio	Stereo mini-jack x2		
	Input Terminal	Video	Composite Video: RCA (Yellow) x 1	
HDMI	Input Terminal	Component Video: D-sub 15pin x 2 Blue-molding (in common with Analog RGB connector)		
	Display Performance	Native	RGB Video: D-sub 15pin x 2 Blue-molding (in common with Analog RGB connector)	
USB Display	Input Terminal	RCA (White/Red) x 1 pair (for Composite Video)		
	Display Performance	Native	HDMI x 2 (One of terminal supports MHL)	
Network I/O	Wired LAN	RJ45 x 1 100Mbps		
	USB I/O	I/O Terminal	Type A x 1 (for Wireless LAN unit)	N/A
Wireless specification (Intel WiDi/Miracast)	Supported Speeds for each mode	IEEE 802.11n (2.4GHz): 130 Mbps*		N/A
	Supported connection mode	IEEE 802.11n (5GHz): 130 Mbps*		N/A
Wireless specification (Wireless LAN unit)*	Supported Speeds for each mode	IEEE 802.11n: 11 Mbps*		N/A
	Supported connection mode	IEEE 802.11n: 130 Mbps*		N/A
Operating Temperature	Direct Power On	IEEE 802.11g: 54 Mbps*		N/A
	Direct Power Off	Wi-Fi Direct		N/A
Air Filter	Maintenance Cycle	Intel WiDi CERTIFIED Miracast		N/A
	Air Filter Notice	Yes		N/A
Power Supply Voltage	Power Consumption: Normal	100 - 240 V AC ±10%, 50/60 Hz	411W	388W
	Power Consumption: ECO	316W		
Dimension	Exclude Feet (W x H x D)	377mm x 110mm x 291mm		
	Maximum Dimension (W x H x D)	377mm x 125mm x 291.5mm		
Weight	Power Consumption: Normal	Approx. 10.2 lbs. / 4.6 kg		
	Power Consumption: ECO	39 dB		
Fan Noise	Power Consumption: Normal	31 dB		
	Power Consumption: ECO	31 dB		

SUPPLIED ACCESSORIES

Power Cable - 1.8m
Computer Cable - 1.8m
Remote Control with Alkaline Battery - AA Type x 2
Epson Projector Software
User's Manual Set

OPTIONAL ACCESSORIES

ELPLP77	Spare Lamp
ELPAF41	Air Filter
ELPAP07	Wireless LAN Adapter
ELPAP09	Quick Wireless Connection USB Key
ELPKS68	Soft Carrying Case

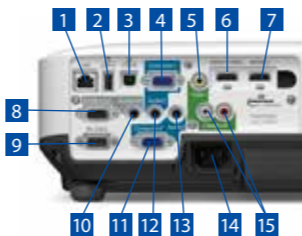

- LAN
- USB-A
- USB-B
- Computer 1 (D-Sub15)
- Video
- HDMI 1 (supporting MHL)
- HDMI 2
- Monitor Out
- RS-232C
- Audio Out
- Computer 2 (D-Sub15)
- Audio 1
- Audio 2
- Power Inlet
- Audio

Bold, Bright, Beautiful... 3LCD Technology

3LCD technology achieves bright, natural images and smooth, sharp video playback. No color break-up makes images gentle on the eyes.



Optical unit with high light-use efficiency



PROJECTION DISTANCE (EB-1975W/1980WU/1985WU)			
16:10 Screen Size	Shortest (Wide)	Longest (Tele)	Offset
X (screen size / dimension)	Y (cm / inch)		Z (cm / inch)
50	146 / 58	243 / 96	61 / 24.1
60	176 / 69	293 / 115	73 / 28.9
80	236 / 93	392 / 154	98 / 38.5
100	296 / 116	491 / 193	122 / 48.2
150	446 / 175	738 / 290	184 / 72.3
200	595 / 234	985 / 388	245 / 96.4
250	745 / 293	1232 / 485	306 / 120.5
300	895 / 352	1479 / 582	367 / 144.5

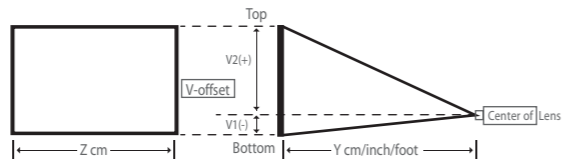

2 Year Onsite Warranty Service to be provided for local purchase only.

The warranty service can be extended by purchasing Epson Coverplus Extended Warranty. For more information, please contact Epson customer support.

For Standard warranty terms & conditions, please refer to <https://www3.epson.com.hk/eservice/tcs.html>

Epson Multimedia Projector

EB-1975W
EB-1980WU
EB-1985WU



Effective Support for Successful Meetings & Classes



Epson Hong Kong Limited

Unit 715-723, 7/F Trade Square, 681 Cheung Sha Wan Road, Cheung Sha Wan, Kowloon, H.K.
* Please call our sales hotlines for demonstration at our showroom.



R & B COMPUTER SYSTEMS LTD.

力衡電腦系統有限公司

☎ 2749 3325

🌐 www.rnb.com.hk
✉ rnb@rnb.com.hk

Epson Authorized Customer Service Centre (Kowloon East)
Wah Fung Computer Services Ltd.
Unit 901, 9/F, Westin Centre, 26 Hung To Road, Kwun Tong, Kowloon, Hong Kong

Epson Authorized Collection Point (Hong Kong)
Room 1003, Block B, Sea View Estate,
4-6 Watson Road, North Point, Hong Kong

Epson Authorized Collection Point (Kowloon)
Room 1006-1008, Park-In Commercial Centre,
56 Dundas Street, Mong Kok, Kowloon, Hong Kong

Unit 1009, Global Gateway Tower, 63 Wing Hong Street, Cheung Sha Wan, Kln., HK
香港九龍長沙灣永康街 63 號 Global Gateway Tower 1009 室

Epson Projector EB-1975W/1980WU/1985WU

01 Bright and light

Even with light weight and compactness that enable it to be carried from room to room, the projector achieves highly visible images thanks to brightness of greater than 4,400lm and high 10,000:1 contrast. Room lights don't have to be dimmed to see bright and clear projected images.

Greater than
4400lm
10000:1



EB-1975W : 5000lm
EB-1980WU : 4400lm
EB-1985WU : 4800lm

02 WUXGA display* counter for high resolution

Images can be projected on a large screen with no information left out. This applies for video output devices such as PCs and smart devices with their increasingly higher image quality and higher definition as well as 3D CAD, digital broadcast, Blu-ray, Internet movie, and other content.

* ONLY EB-1980WU / 1985WU



03 Basic feature

3LCD

3LCD technology achieves excellent gradation along with smooth color change for superlative picture quality that is virtually noise-free and easy on the eyes.



Color Light Output

A projector's specification needs to show both high color brightness and high white brightness. If color brightness is lower than white brightness, images may be dark, dull and lose detail. Get consistent, true-to-life color with Epson, whether you're projecting images with deep, dark colors or a white screen with text..



Audio standby

Audio can be output from the built-in or external speakers when audio signals are input while the projector in standby.

Built-in 16W Speaker

With built-in 16W speakers, dynamic audio playback is possible from the projector alone. Audio can be heard clearly even at the back seats of the room.

04 Rich functions for more effective meetings

Smart device Wireless Connection Epson "iProjection"

Epson "iProjection" is the application for transferring images and files on your smart devices, to Epson networking projectors.*

* Wireless connection requires the optional ELPAP07 wireless module

EB-1980WU:Wired LAN connection with wireless LAN access point required



Split Screen

Split Screen allows inputs from two separate sources to be displayed side by side on the same screen.



Multi PC Projection

With Epson "EasyMP Multi PC Projection" freeware, the projectors can be used for interactive meetings. Up to 50 computers can connect to one projector on a network, with screens from any four computers being projected at a time.



PC Free

You don't even need a PC to give your presentation—all you need is a USB memory device. Simply save pictures as JPEG, PDF, GIF, PNG, BMP, Motion JPEG and FS files on a USB memory device,



05 Easy installation and setting

Auto Power On

Projection starts automatically when a signal from the computer is received while the projector is in standby.



V&H Keystone Correction

These projectors provide vertical and horizontal keystone correction. Thanks to these functions, it is not necessary to put the projector in the center of the desk – you can put the projector anywhere you want.

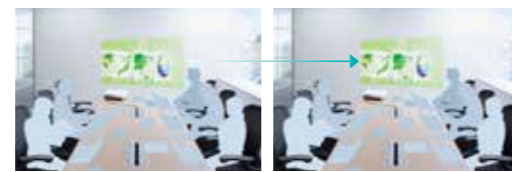

Screen Fit

In cases where the image extends beyond the frame of the screen or whiteboard you just have to push the "Screen Fit" button and the image frame automatically matches up with the edges of the screen.

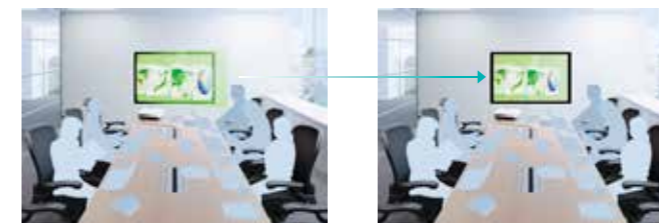

Easy to search access point

The projector will find access points automatically when EasyMP Network projection program is activated. No need to input SSID manually to search for access points.

Focus Help

Pushing the "Focus Help" button, you can adjust the focus easily by a looking at the figure and bar gauge displayed on the screen during adjustment.



06 Wide-ranging connectivity

2HDMI

The projector can be connected to a variety of devices thanks to support for two HDMI inputs in addition to conventional analog input. One HDMI input port supports MHL, allowing mirroring with Android devices and the like.

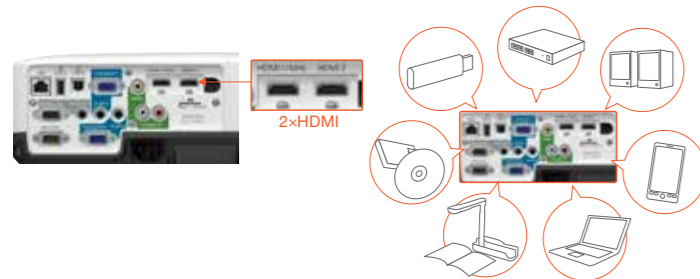

Support Intel® WiDi/Wi-Fi CERTIFIED Miracast technology

Easy wireless transmission of full HD (1080p) video and sound from PCs, smartphones and other devices with Intel® WiDi/Wi-Fi CERTIFIED Miracast technology support eliminates the bother of connecting and issues with setting up.



07 Image quality enhancement features

Advanced image customization

Multiple video adjustment menus (Six axis color adjustment, Gamma, RGB adjustment) allow you to make high-level adjustments as you like.

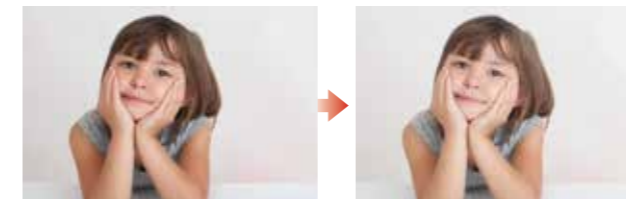

Faroudja DCDi Cinema

This chip utilizes precise I/P conversion and scaling for sharpness, finely detailed images and smooth, realistic motion.

DICOM SIM mode

This color mode produces images with clear shadows, ideal for projecting X-rays and others medical images.

This projector is not a medical device and can not be used for actual medical diagnosis.



Normal color mode DICOM SIM mode

08 Advanced monitoring & control function

EasyMP monitor

With EasyMP Monitor, Epson's Network monitoring and control software, a single PC can see which projectors are available and if they are running efficiently, even across the biggest networks.

Schedule function

These projectors can run programs as scheduled with a built-in clock, even without a PC. Up to 30 programs can be registered.



09 Maintenance

Lamp Life and Easy Lamp Replacement

The long 4000H* lamp life saves time and money by reducing the frequency of closely lamp replacements.

*Power Consumption: ECO



Cleanable filter

Ability to periodically clean EPSON air filters means they can be used for much longer. The maintenance cycle for ELPAP41 is 5000 hours.



Firmware Update via USB & Network

Firmware updates can now be done on site by simply inserting a USB memory stick with the necessary updates.



10 Energy saving

Lamp Regulator Function

This newly added function automatically adjusts image brightness according to ambient light levels. This feature helps reduce the load on the lamp and conserves electricity.

